



Berrien County Road Department

2860 E. Napier Avenue
Benton Harbor, MI 49022

Phone: 269-925-1196
Fax: 269-925-8098
www.bcroad.org

FOR IMMEDIATE RELEASE

WEDNESDAY, JUNE 26, 2024

CONTACT: Adri Boone – Berrien County Road Department Communications Coordinator
aboone@bcroad.org – 269-925-1196 ext. 4410

LINCOLN AVENUE ROAD CLOSURE BEGINS 7/8/2024

TOWNSHIP: St Joseph Township

LOCATION: Lincoln Avenue between Vineland Road and Maiden Lane

CLOSEST CITIES: St. Joseph, Stevensville

START DATE: Monday, July 8, 2024

ROAD CLOSURE DURATION: Approximately 3 weeks

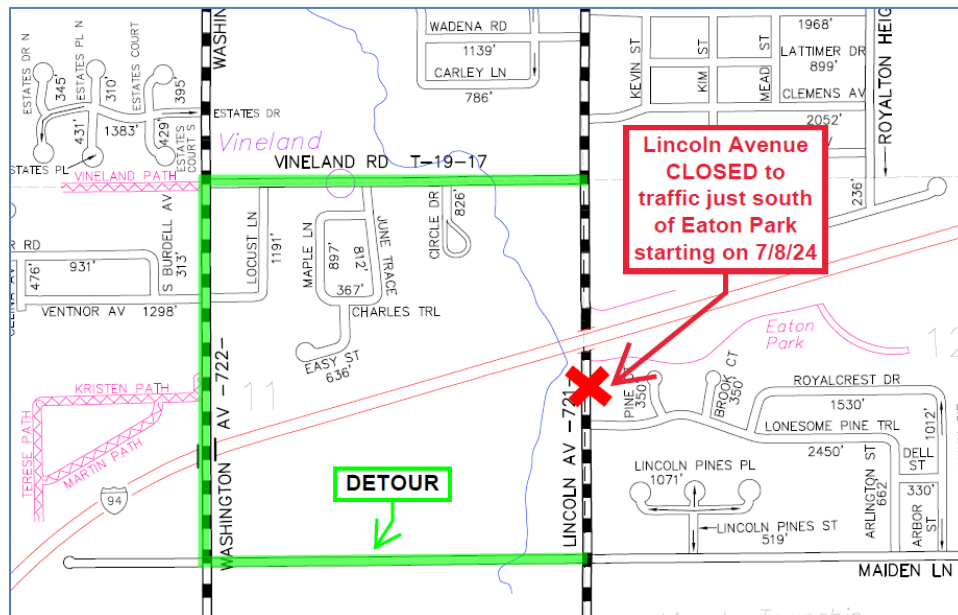

PROJECT: A contractor will be doing water utility work which will result in Lincoln Avenue being closed to thru traffic for approximately 3 weeks.

TRAFFIC RESTRICTIONS STARTING 7/8/2024: Lincoln Avenue will be closed to thru traffic between Vineland and Maiden Lane. **Local traffic will be permitted with the following requirements:**

- **A total road closure will be in effect just south of the Eaton Park Entrance.**
 - No traffic will be permitted on Lincoln Avenue where red X is marked on the map.
 - All thru traffic is required to follow the detour or seek alternative routes.
- **Traffic accessing Eaton Park** must travel from the Vineland Road side of the work zone.
- **Any properties south of Eaton Park** are required to enter Lincoln Avenue from the Maiden Lane side of the work zone.

DETOUR ROUTE: Vineland Road to Washington Avenue to Maiden Lane

###